

BREAKFAST

Each item designed to serve 8 people

BIRCHER MUESLI JARS \$100

Organic oats soaked in coconut water, dates and apples topped with coconut yoghurt, lemon zest and seasonal berries *DF VG*

CHIA PUDDING JARS \$100

with seasonal fruits, our home-made chia jam and a buckwheat crunch *GF DF VG*

SUPERFOOD (SUGAR FREE) BANANA BREAD \$50

with our home-made cashew cream *GF DF*

SEASONAL FRUIT PLATTER \$60

coconut yoghurt and mixed activated nuts available on request *GF DF VG*

HOUSE MADE PALEO BREAD \$60

* Add smashed avocado \$100

** Add house smoked trout \$150

GARDEN BOWL \$160

kale, avocado, baby cucumbers, wakame salt, dehydrated tomatoes, fermented veggies, paleo bread and a dukkah dusted soft organic egg *GF DF*

BEACH BUN \$100

Free range bacon, organic egg, rocket and local chutney

on an organic bun *GF DF*

* Add smashed avocado \$120

** Add house smoked trout \$160

SWEET POTATO KALE & QUINOA HASH \$145

With soft poached organic eggs, smashed avo and greens *GF DF*

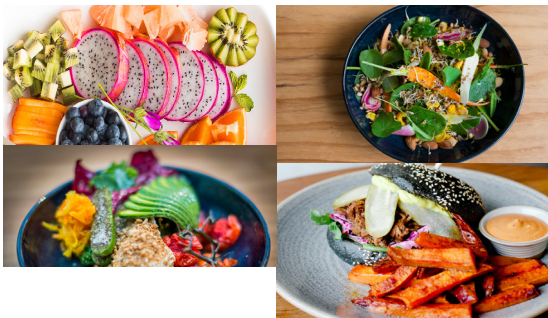

LUNCH

Each item designed to serve 8 people

ORGANIC CHICKEN QUINOA SALAD \$160

poached chicken, salt baked pumpkin, quinoa, feta and greens topped with toasted cashews and pepitas with a red wine vinaigrette (option for house smoked trout instead of organic chicken) *GF*

SEASONAL SUPER SALAD \$130

mix of seasonal vegetables, activated nuts and seeds with a lemon-tahini dressing *we can tailor one to your dietary requirements *GF DF VG*

RUBY'S ORGANIC CHICKEN WRAP \$120

wholemeal wrap, organic chicken with braised cabbage, baby spinach and cashew cheese *DF*

RUBY'S FALAFEL WRAP \$105

wholemeal wrap, chickpeas, quinoa, teff, homemade hummus, beetroot and carrot *DF VG*

SEASONAL VEGETABLE FRITTATA \$145

mixed vegetables, feta, herbs *GF*

CHEEKY MORRIS BEEF BURGER \$95

organic grass fed pulled beef burger with horseradish slaw, pickle and cashew cream cheese on a charcoal bun *DF*

ORGANIC CHICKEN TACOS \$100

corn flour tortillas filled with a spicy white bean salad, avocado and chimichurri *GF DF*

SHARE PLATTER \$80

selection of local cheeses and cured meats, organic sourdough, walnuts and pickles

CRISPY CAULIFLOWER & CHICKPEA FRITTERS \$80

with pickled cucumber and mint coconut cream *GF DF VG* (the perfect side dish)

RUBY LANE

ETHICAL EATERY

established 2016

SWEETS & DRINKS

Different portioning for each item

WHOLE RAW CHEESECAKE \$80 \$8

14 slices/ 1 slice *GF DF VG*

WHOLE LEMON TART \$70 \$7

14 slices/ 1 slice *DF VG*

WHOLE CARAMEL SLICE PLATTER \$120 \$6

20 slices / 1 slice *GF DF VG*

RUBY'S CHOC FUDGE BROWNIE PLATTER \$120 \$6.5

20 slices / 1 slice *GF DF VG*

PEANUT BUTTER CHOC CHIP COOKIES \$5

GF DF VG

BLISS BALLS \$3.5

GF DF VG

NUTTY OAT SLICE \$6

DF VG

KOMBUCHA \$6 \$12

330ml/ 750ml *Different flavours

ALKALISE WATER \$3.5 \$5

600 ml/ 1.5l

ORGANIC COLD-PRESSED JUICES \$7.5 \$18

250ml/ 1l *Different flavours

FRESH COCONUT \$6 \$48

1 ea/ box of 8

ORGANIC TEA / COFFEE PLUNGER \$3

with milk of choice / per head



CATERING MENU



RUBY LANE

ETHICAL EATERY

established 2016

WHETHER YOU ARE ORGANISING A KIDS
BIRTHDAY PARTY, A CORPORATE
MEETING OR A PICNIC LUNCH

YOU CAN COUNT ON US!

QUALITY FOOD WITHOUT
COMPROMISING ON NUTRITION

EITHER EMAIL US THE ITEMS YOU WOULD LIKE
OR TICK YOUR PREFERENCE ON THE MENU AND
HAND IT INTO ONE OF OUR FRIENDLY STAFF.

FEEL FREE TO SPEAK TO US ABOUT CREATING
A TAILOR-MADE CATERING MENU

WE'LL GET BACK TO YOU WITHIN 24 HOURS.

NAME:

PHONE NR/ EMAIL:

DATE & TIME OF THE CATERING:

OF PEOPLE:

PICK UP TIME:

DIETARY REQUIREMENTS:

ADDITIONAL INFO:

- * DELIVERY AVAILABLE FOR A FEE PENDING LOCATION
- * RECYCLABLE NAPKINS, PLATTERS & CUTLERY PROVIDED FOR A FEE
- * CUTLERY AND PLATE HIRE AVAILABLE

✉ connect@rubylane.com.au

☎ (02) 9977 7386

RUBY LANE

RUBY LANE IS A NORTHERN BEACHES AWARD- WINNING
RESTAURANT THAT OPERATES 7 DAYS A WEEK SERVING
NUTRITIOUS BREAKFAST AND LUNCHEES FROM 7AM
UNTIL 4PM AND DELICIOUS DINNERS ON FRIDAY AND
SATURDAY NIGHTS FROM 5.30 PM UNTIL LATE.

TRADING HOURS:

CAFE & GROCER 7AM – 4PM 7 DAYS

KITCHEN 7AM – 2:30PM

FRIDAY/SATURDAY DINNERS 5.30PM-10:30PM



Facebook icon RUBYLANEMANLY

Instagram icon RUBYLANE_MANLY